

# PLAT OF SURVEY

LOT \_\_\_ IN BLOCK \_\_\_ IN \_\_\_ AT NAPERVILLE UNIT \_\_\_, BEING A SUBDIVISION OF PART OF THE  
 \_\_\_ QUARTER OF SECTION \_\_\_, TOWNSHIP \_\_\_ NORTH, RANGE \_\_\_ EAST OF THE THIRD  
 PRINCIPAL MERIDIAN ACCORDING TO THE PLAT THEREOF RECORDED \_\_\_, \_\_\_ AS  
 DOCUMENT NO. R-\_\_\_ IN \_\_\_ COUNTY, ILLINOIS.

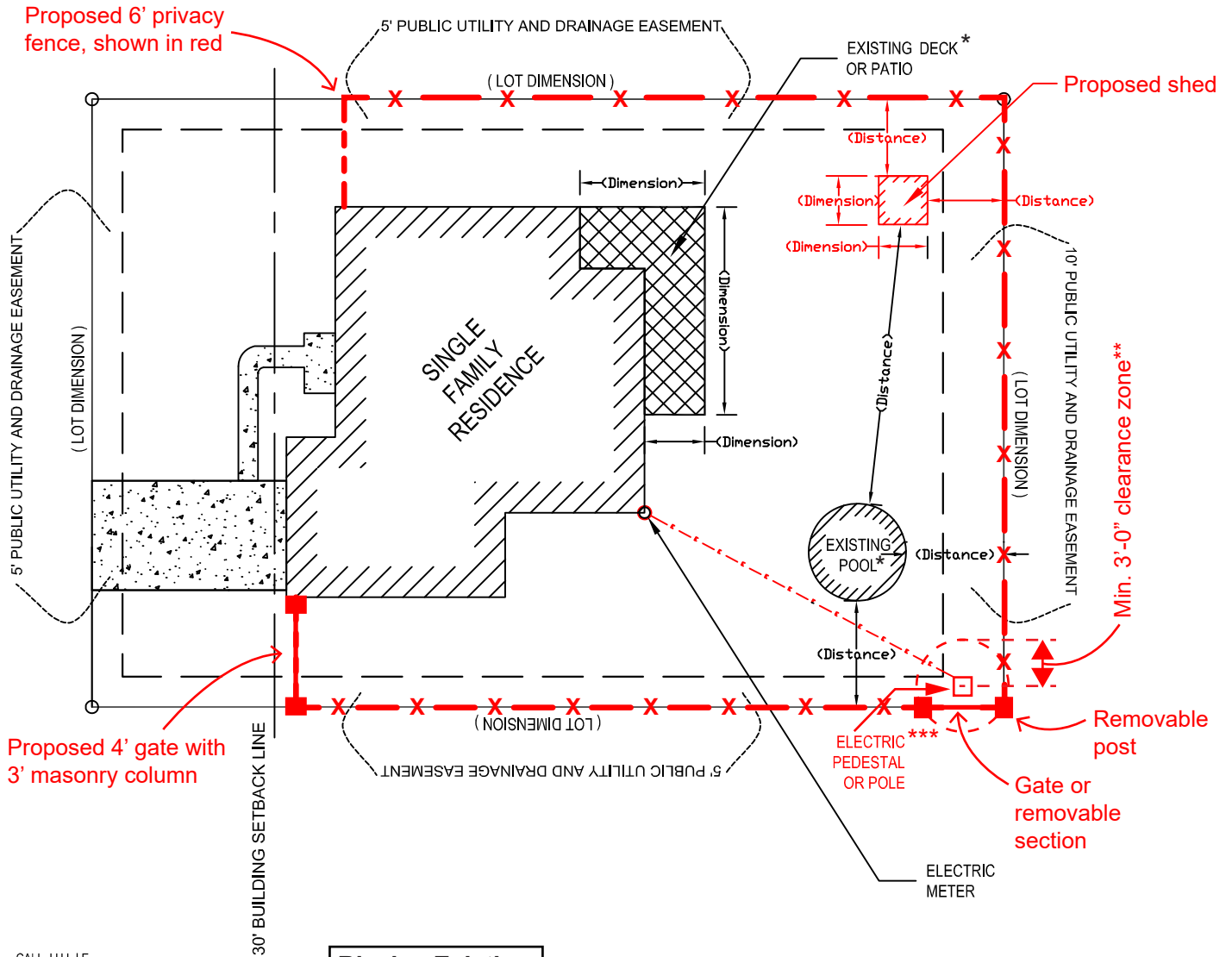

**JULIE** CALL J.U.L.I.E.  
 BEFORE EXCAVATING  
 1-800-892-0123

**Black = Existing**  
**Red = Proposed**

**GENERAL NOTES:**

- MUST SHOW PROPOSED DECK OR PATIO DRAWN TO SCALE SHOWING WHERE IT WILL BE PLACED ON THE LOT.
- MUST INCLUDE LEGAL DESCRIPTION OF THE LOT.
- MUST SHOW LOCATION OF ELECTRIC METER, ELECTRIC PEDESTAL OR POLE, ELECTRIC LINE AND ANY OTHER UTILITIES LOCATED NEAR OR UNDER THE PROPOSED DECK.
- MUST SHOW ALL ESCAPE WINDOWS OR OTHER WINDOWS IN DECK AREA.
- MUST SHOW ALL EXISTING ACCESSORY STRUCTURES TO SCALE WITH DISTANCES BETWEEN STRUCTURES.
- MAY SHOW ANY POSSIBLE STRUCTURES THAT MAY BE ADDED TO THE DECK IN THE FUTURE.

**\*Include all up-to-date improvements**

**\*\*For transformers, 5'-0" clearance required except on padlock access side, which requires 10'-0" clearance**

**Show all proposed improvements, dimensions, and setbacks to the property line in red**

**\*\*\*Provide location of the electrical meter, electrical line, and the electrical pedestal or pole serving the property**

EXAMPLE  
 SAMPLE PLAT OF SURVEY

CHECKED:	DRAWN:
DRW	SNS



TRANSPORTATION, ENGINEERING AND DEVELOPMENT  
 BUSINESS GROUP  
 400 S. EAGLE NAPERVILLE, ILLINOIS 60540

SCALE:	DATE:
NTS	11/09/2023

EXAMPLES.DWG