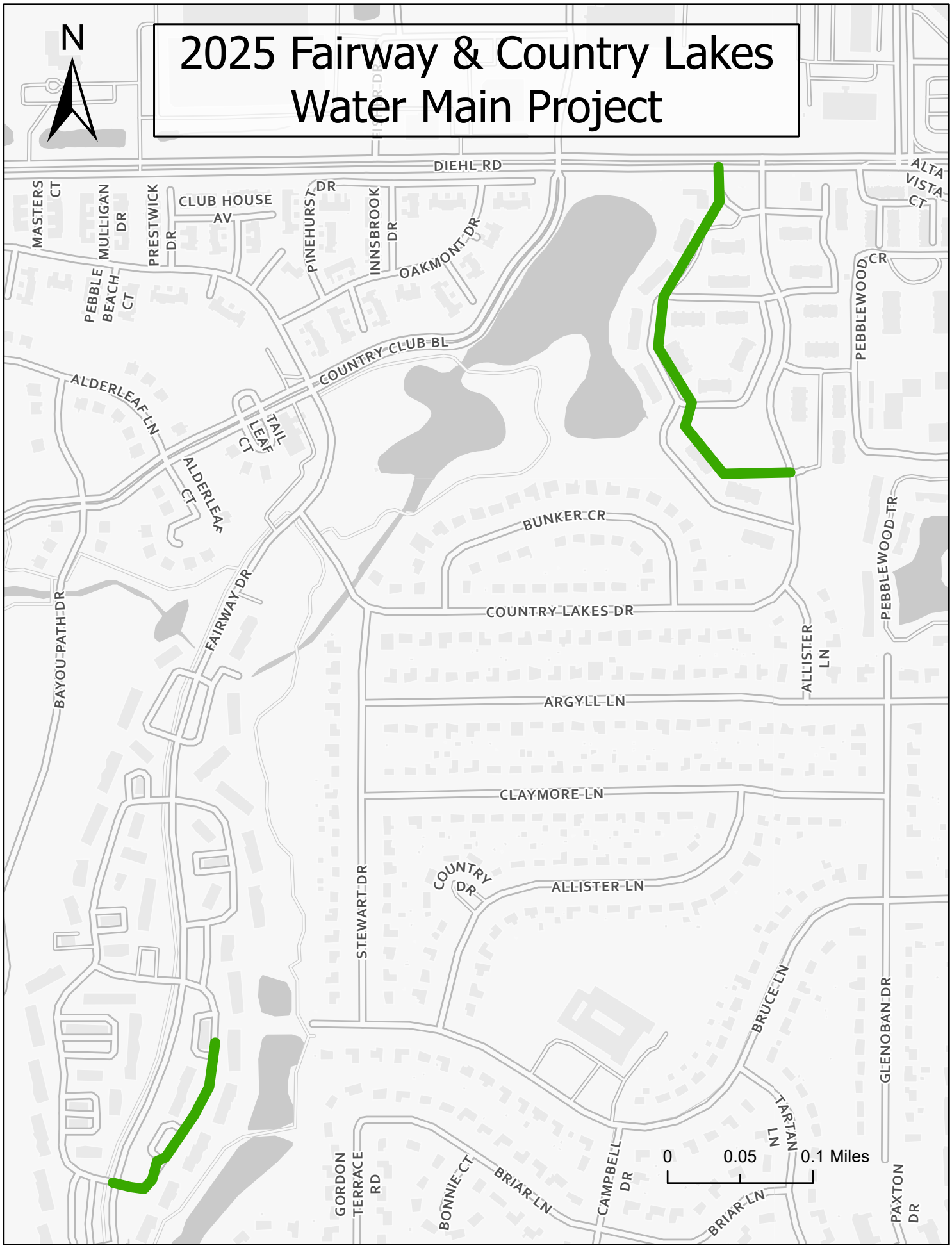2025 Fairway & Country Lakes Water Main Project